Ramadan 2027

CALENDAR · 1448 AH · ROSEWATER DAWN

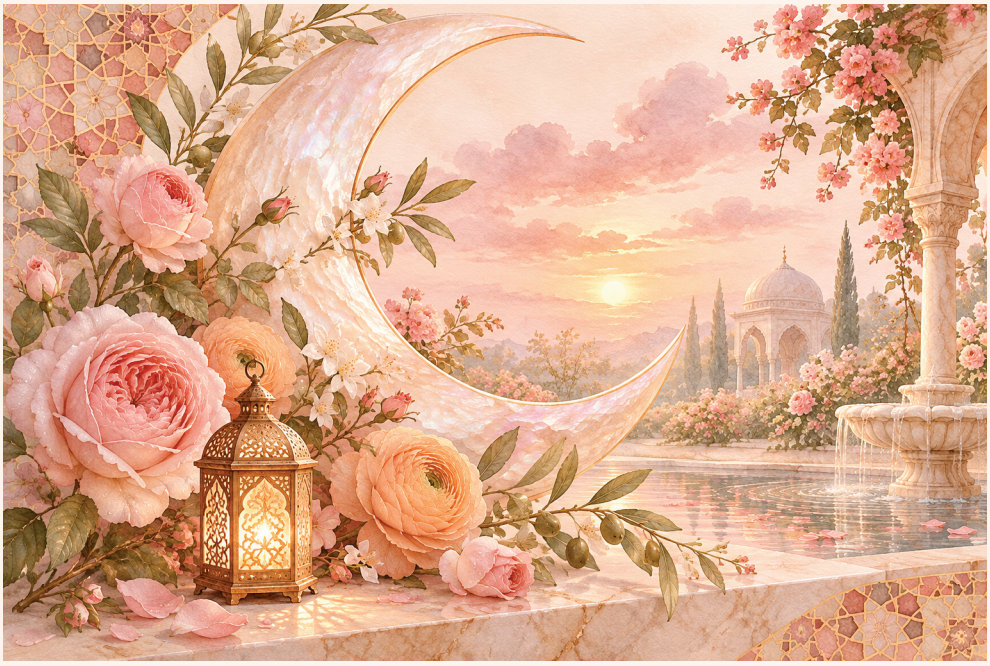

01 08 FEB	02 09 FEB	03 10 FEB	04 11 FEB	05 12 FEB	06 13 FEB	07 14 FEB	08 15 FEB	09 16 FEB	10 17 FEB
11 18 FEB	12 19 FEB	13 20 FEB	14 21 FEB	15 22 FEB	16 23 FEB	17 24 FEB	18 25 FEB	19 26 FEB	20 27 FEB
21 28 FEB	22 01 MAR	23 02 MAR	24 03 MAR	25 04 MAR	26 05 MAR	27 06 MAR	28 07 MAR	29 08 MAR	30* IF NEEDED

Small moments, lasting light

8 FEB - 8 MAR · 1448 AH · Eid al-Fitr: 9 Mar (calculated)

Local moon-sighting may vary. Day 30* is used only if locally announced.

PrintCalendar365™